

1 NORTH ELEVATION
1/16"=1'-0"

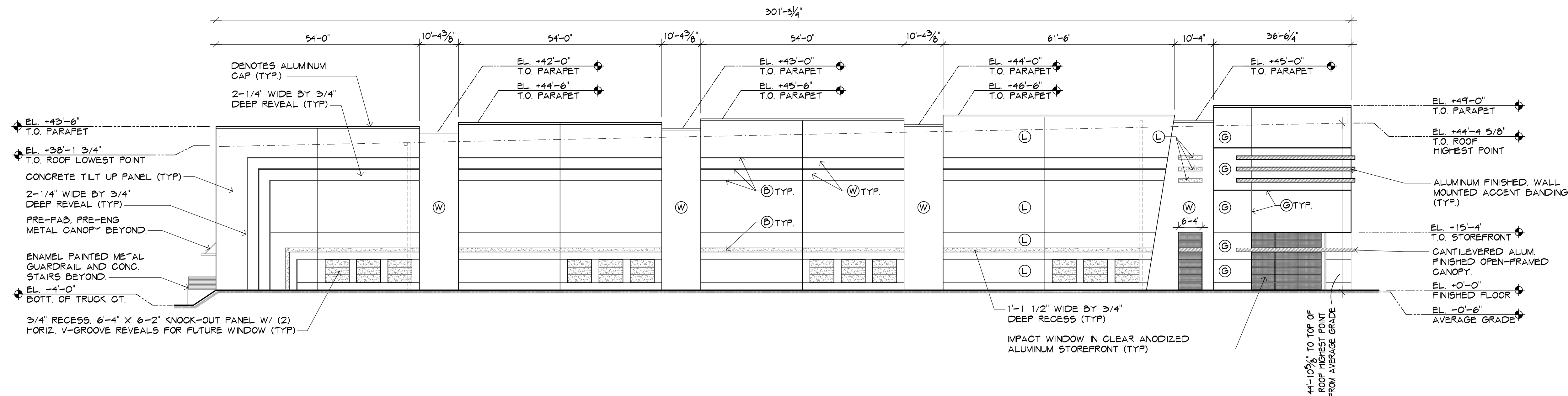

2 SOUTH ELEVATION
1/16"=1'-0"

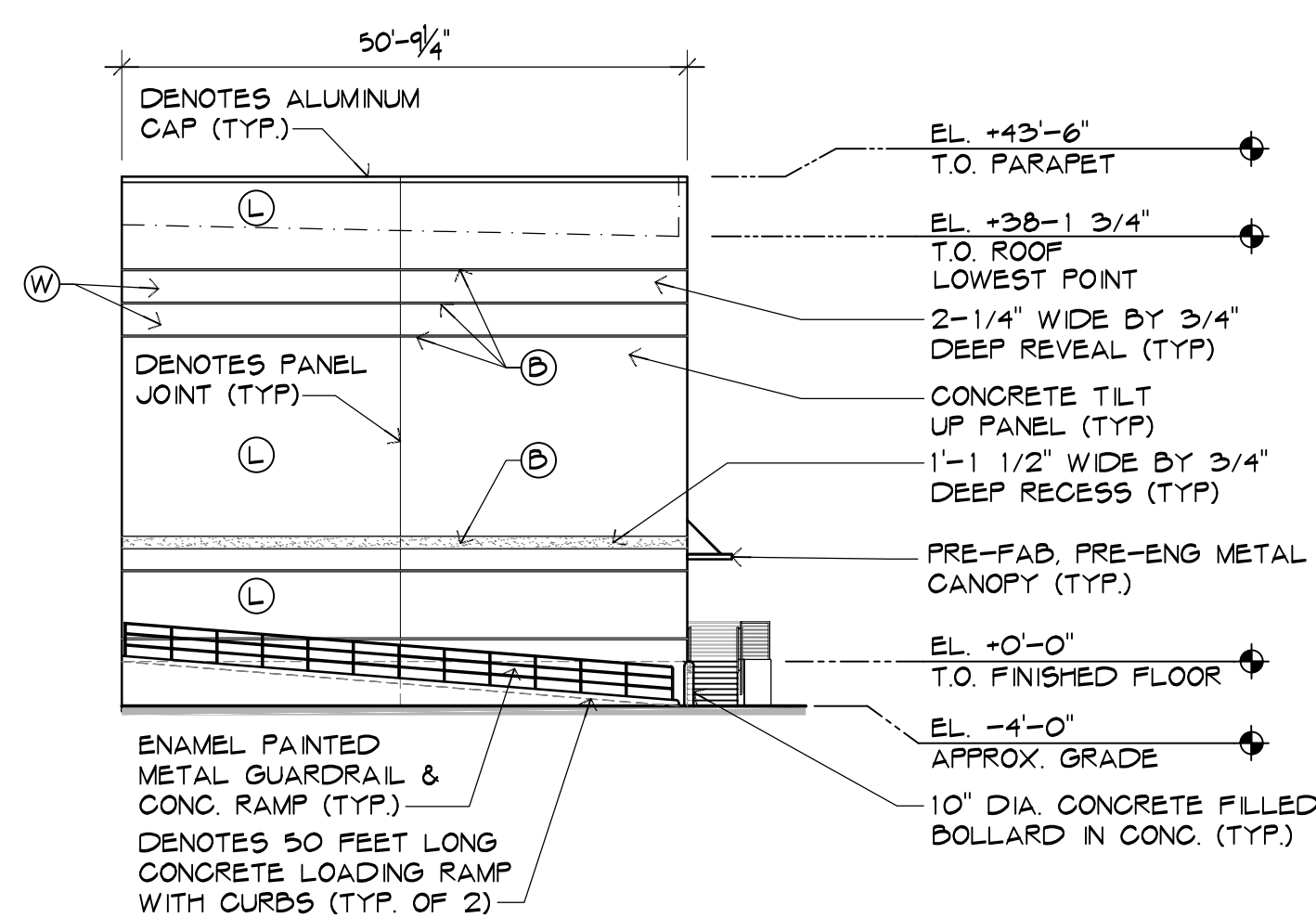

4 HAMMERHEAD ELEVATION
1/16"=1'-0"

PAINT COLOR LEGEND:	
Ⓒ GRAY:	SW 7019 "GAUNLET GRAY"
Ⓓ LIGHT GRAY:	SW 6260 "UNIQUE GRAY"
Ⓔ LIGHT BLUE:	SW 6949 "SLICK BLUE"
Ⓕ WHITE:	SW 7005 "PURE WHITE"

- ALL WINDOWS TO BE CLEAR ANODIZED ALUMINUM FRAMES WITH LIGHT GREEN TINTED IMPACT GLASS, UNO.
- EXTERIOR OF ENTIRE BUILDING TO RECEIVE "TEX-COTE" XL-70W PRIMER THEN APPLIED TEXTURE AS NOTED BELOW:
 - ENTRY PANELS - COARSE TEXTURE
 - MAIN PANELS - FINE TEXTURE
 - 1'-0" WIDE REVEALS - SMOOTH TEXTURE
- ALL COLORS TO BE "SHERWIN WILLIAMS" EXTERIOR ACRYLIC LATEX OR APPROVED EQUAL.
- ALL METAL RAILINGS TO BE WHITE ENAMEL PAINTED.
- PAINTER TO MEET WITH ARCHITECT TO DISCUSS PAINTING PRIOR TO COMMENCING WORK.
- PROVIDE ALTERNATE PRICING FOR PAINTING THE INTERIOR SIDE OF CONCRETE TILT PANELS.

NOTE:
ALL EQUIPMENT ATTACHED TO THE BUILDING SHALL BE PAINTED TO MATCH THE BUILDING.

3 NOT USED
1/16"=1'-0"

5 PAINT SCHEDULE
1/16"=1'-0"

FIRST ANDREWS
LOGISTICS CENTER
1801 N Andrews Avenue
Pompano Beach, FL 33069

NO. DATE REVISION

ALL DRAWINGS, SPECIFICATIONS AND RELATED DOCUMENTS ARE THE COPYRIGHT PROPERTY OF THE ARCHITECT AND MUST BE RETURNED UPON REQUEST. REPRODUCTION OF DRAWINGS, SPECIFICATIONS AND RELATED DOCUMENTS IN PART OR WHOLE IS FORBIDDEN WITHOUT THE ARCHITECT'S WRITTEN PERMISSION.

CONTRACTOR MUST CHECK AND VERIFY ALL DIMENSIONS AND FIELD CONDITIONS AND NOTIFY ARCHITECT/ENGINEER IMMEDIATELY OF ANY DISCREPANCIES.



3705 North Federal Highway • Delray Beach, Florida 33483 • T. 561.733.2225
info@hnm-architecture.com • AIA20000720 • www.hnm-architecture.com

Digitally signed by Michael Hanlon
Date: 2023.01.25 10:41:38-05'00'

MICHAEL W. HANLON
FLORIDA REGISTERED ARCHITECT - REG. NUMBER: AR001270
ELECTRONIC SIGNATURE SERIAL NUMBER:

HNM PROJECT NUMBER: 22-013
ISSUED DATE: 2023-01-25
SCALE: AS NOTED

TITLE: NORTH & SOUTH ELEVATIONS

DRAWING NUMBER:

DR42
P222-12000052
03/01/2023